Average AQI of Lahore 210

09.12.2024 (12:00AM-11:00PM)

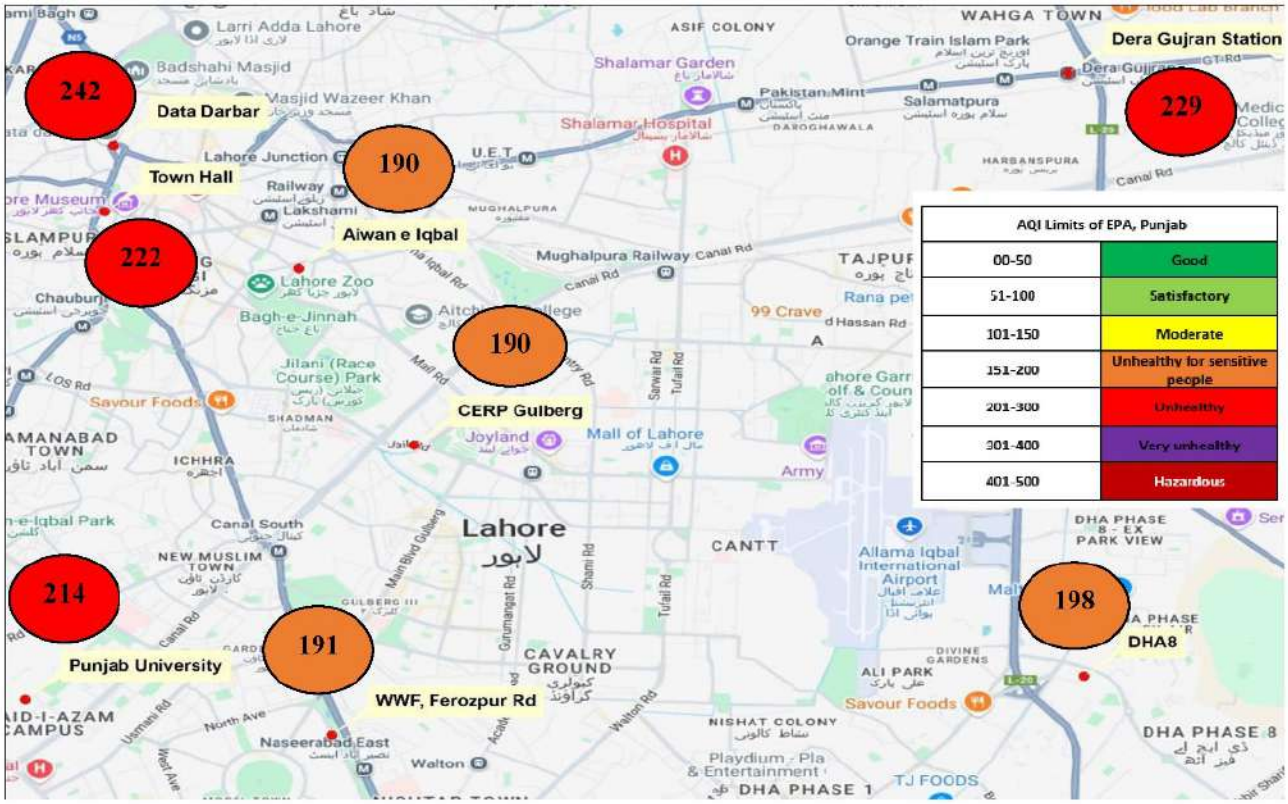

AQI Limits of EPA, Punjab	
00-50	Good
51-100	Satisfactory
101-150	Moderate
151-200	Unhealthy for sensitive people
201-300	Unhealthy
301-400	Very unhealthy
401-500	Hazardous